RAINEY INSTITUTE
Where the arts change lives

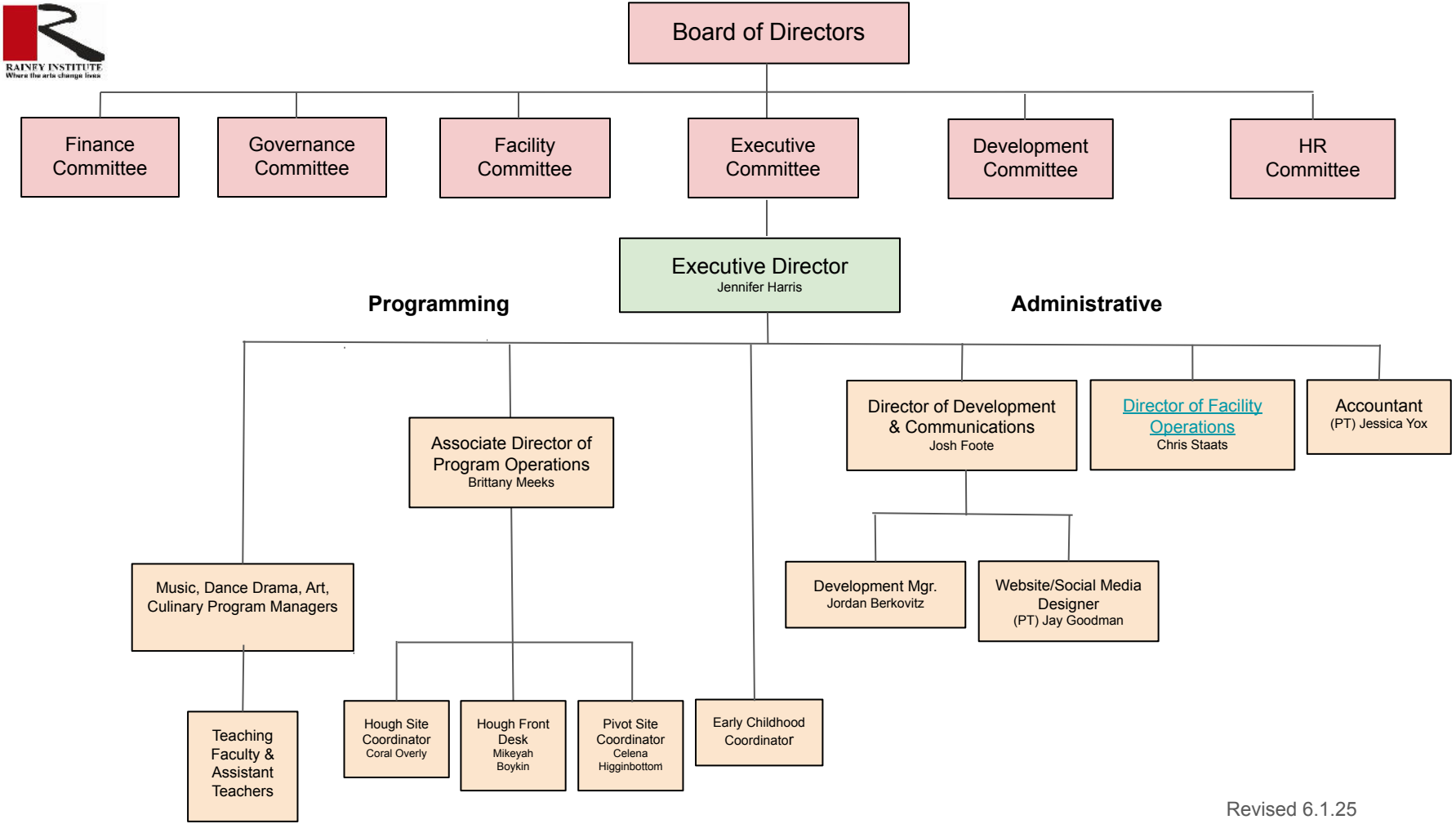

Revised 6.1.25